

PLAT & SURVEY

KNOWN AS LOTS 910 & 911 OF LAKE SENECA SUBDIVISION, MAP 6, SHEET 2 OF 4, BRIDGEWATER TOWNSHIP, WILLIAMS COUNTY, OHIO. Sect. 21

BUYER: STEPHEN W. RIGGS
FOR: CITIZENS NATIONAL BANK

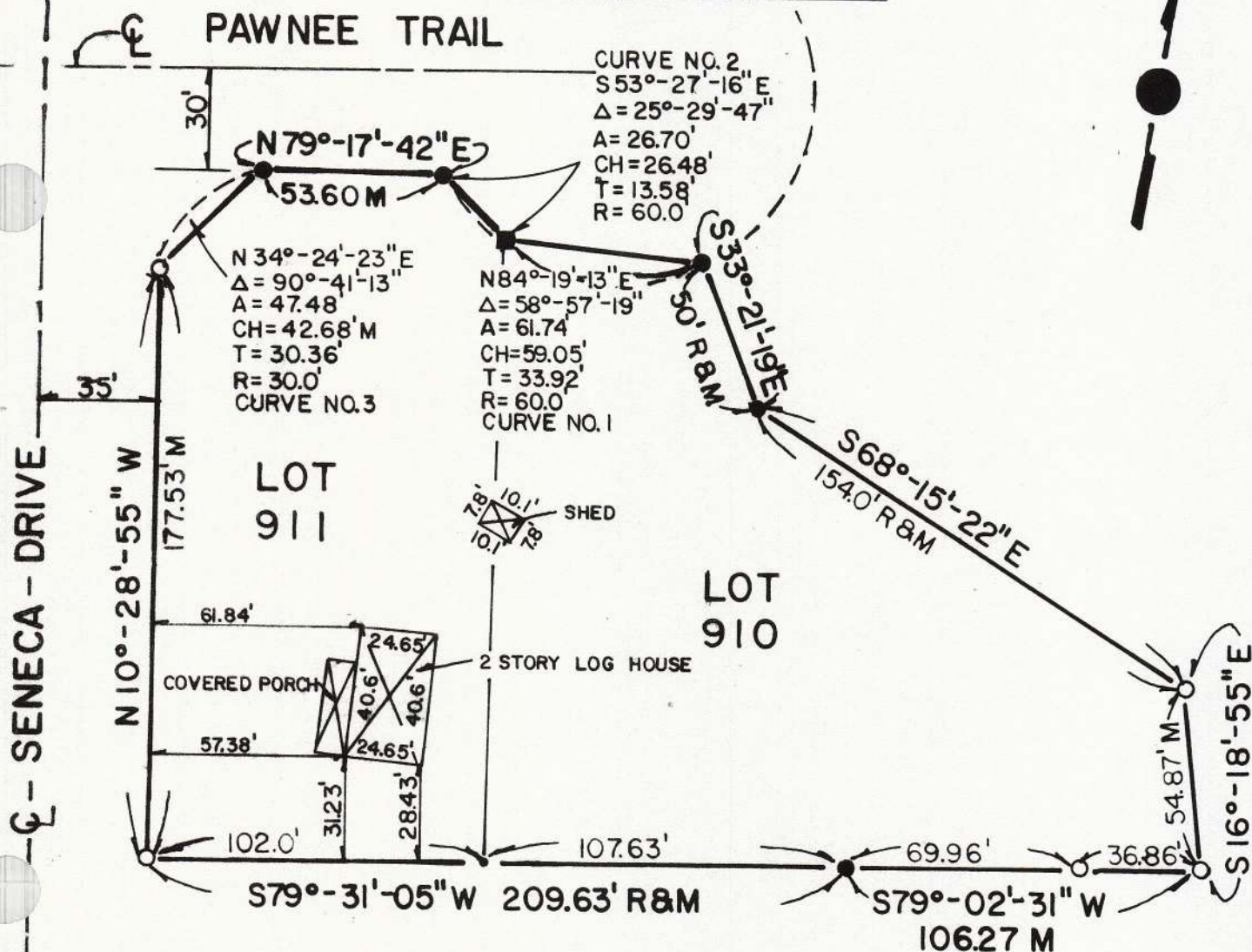

- FOUND DAMAGED IRON PIN PLACE 5/8" REBAR
- POINT ESTABLISHED THIS SURVEY
- FOUND IRON PIN OR PIPE
- PLACED 5/8" REBAR
- M MEASURED DISTANCE
- R RECORDED DISTANCE

The improvements in the above described real estate are not in any flood hazard area (Zone A) as shown on the Flood Hazard Boundary Map as published by U.S. Department of Housing and Urban Development, Community Panel No. 390785 0001A. Therefore, flood insurance will not be required by federally funded lending institutions.

I hereby certify that I have surveyed the premises and prepared the above plat and that said plat is correct to the best of my knowledge and belief. All dimensions are shown in feet and decimal parts thereof. This survey has been recorded in Vol. 10R Page 267 of the Williams County Record of Surveys.

SCALE
DATE
JOB NO.

1" = 50'
6/11/86
OS-131-86



Dennis M. Bell
Reg. Surveyor #6717

BELL ENGINEERING LIMITED
1211 W. HIGH - P.O. BOX 565
BRYAN, OHIO 43506
(419) 636 - 2585